Sterne über Küssnacht

1. Flügelhorn

Marsch

Very Rickenbacher

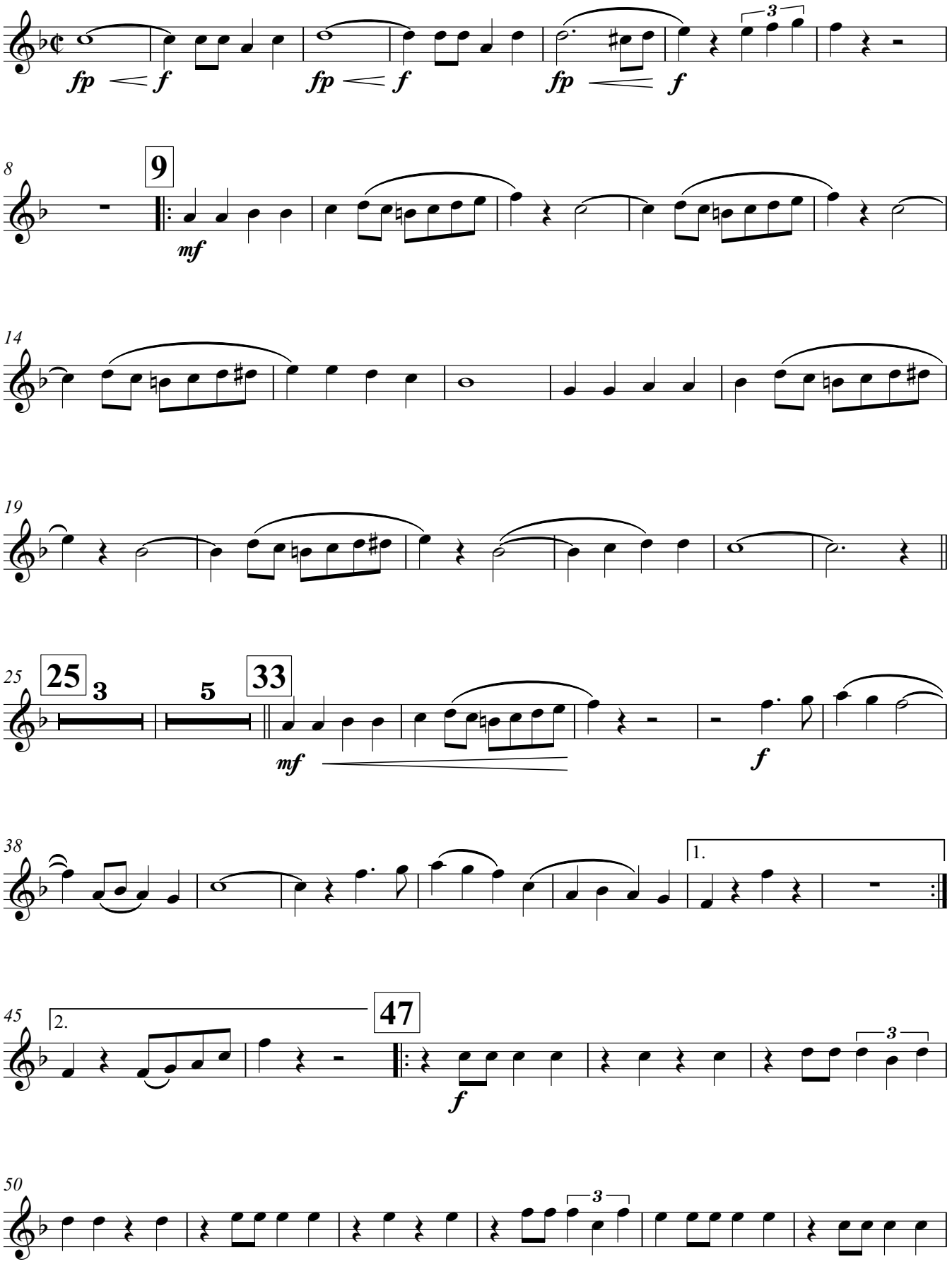

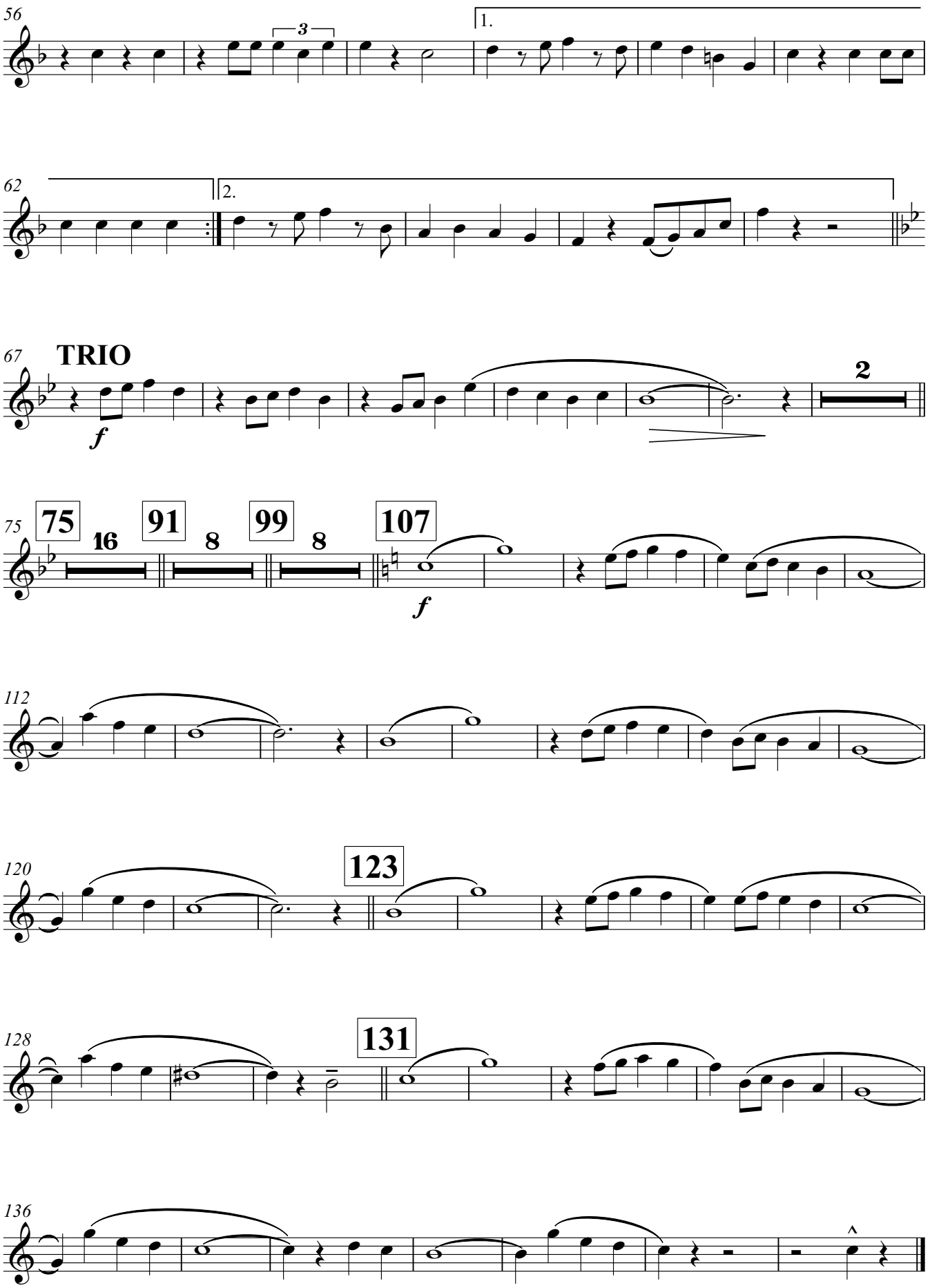
56
3
1.
62
2.
67
TRIO
f
2
75
75
16
91
8
99
8
107
f
112
120
123
128
131
136